Augmentation of Water Supply Through borwell network of pipeline and ground water recharge facilities in ward no.05 and 06 (package-03)(package consists of 6 works)

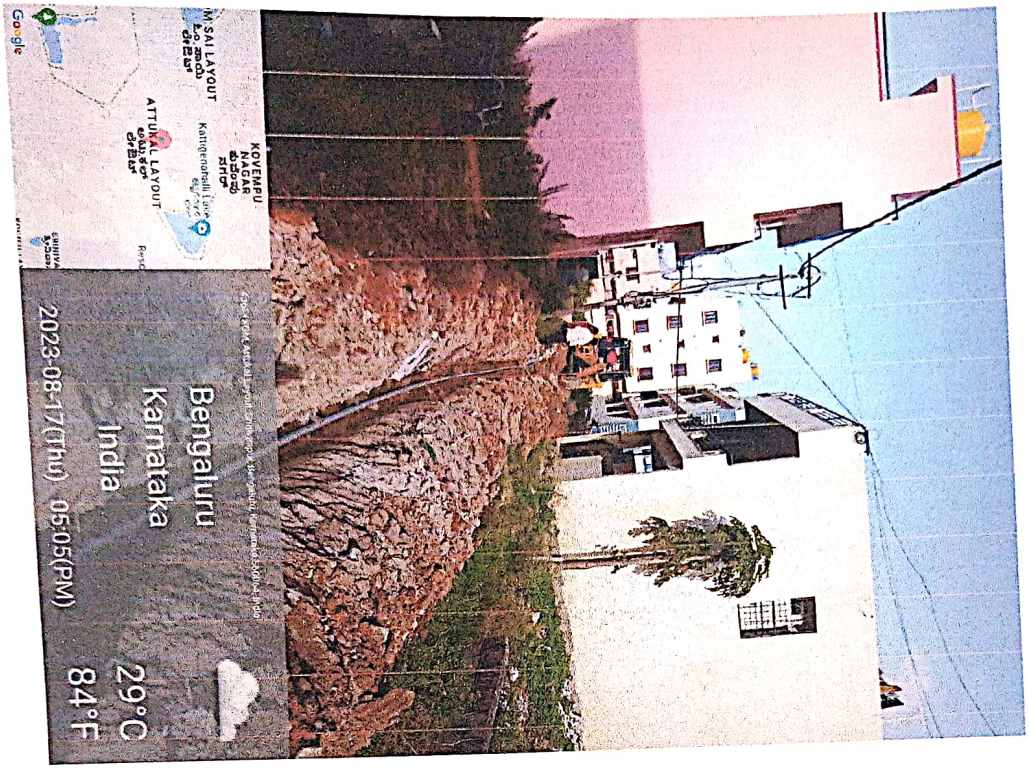

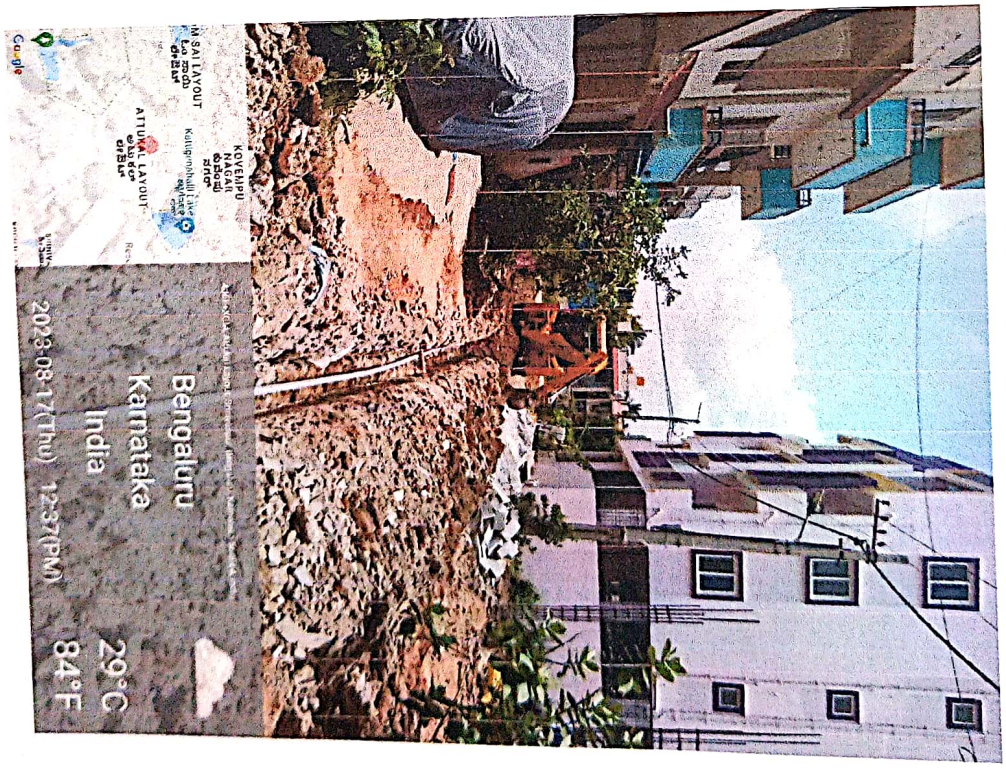

ಸಹಾಯಕ ಅಧಿಯಂತರರು
ಬಿಬಿಎಂಪಿ ಬ್ಯಾಟರಾಯನಪುರ ಉಪ ವಿಭಾಗ

ಸಹಾಯಕ ಕಾರ್ಯಪಾಲಕ ಅಧಿಯಂತರರು
ಬ್ಯಾಟರಾಯನಪುರ ಉಪ ವಿಭಾಗ
ಬಿ.ಬಿ.ಎಂ.ಪಿ ಬೆಂಗಳೂರು-74

Scanned by CamScanner

Augmentation of Water Supply Through borwell network of pipeline and ground water recharge facilities in ward no.05 and 06 (package-03)(package consists of 6 works)

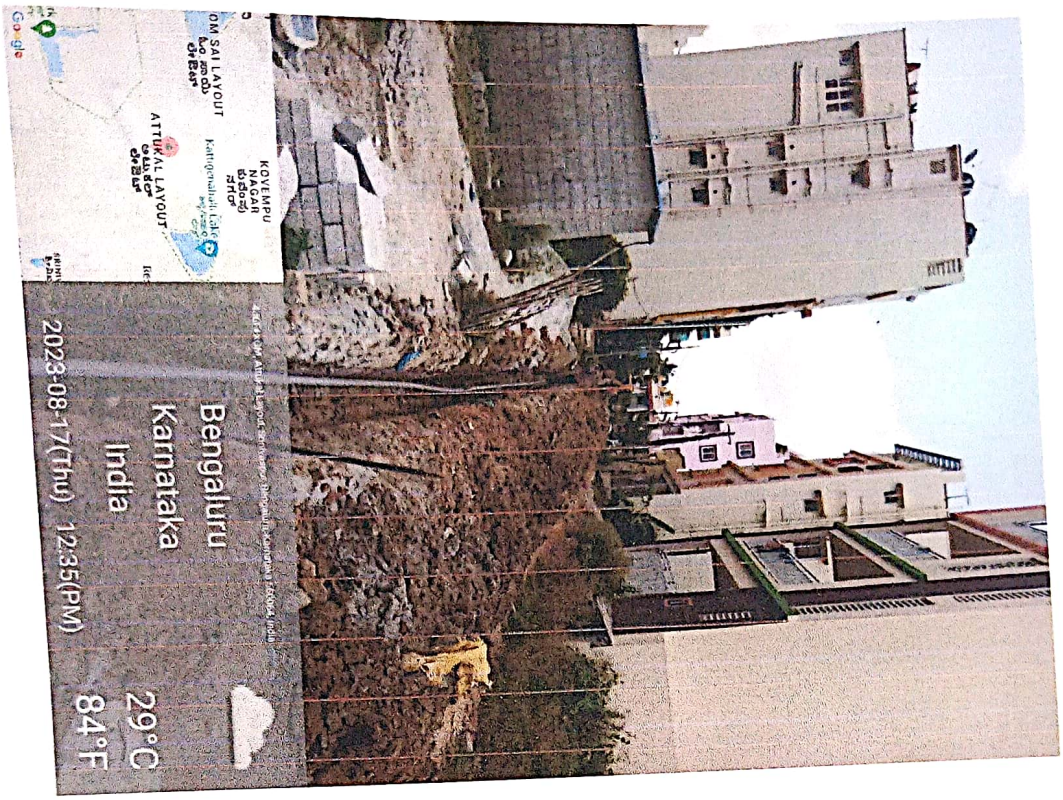

ಕಾರ್ಯಪಾಲಕ ಅಭಿಯಂತರರು
ಬಿ.ಬಿ.ಎಂ.ಪಿ ಬ್ಯಾಡರಾಯನಪುರ ಉಪ ವಿಭಾಗ

ಸಹಾಯಕ ಕಾರ್ಯಪಾಲಕ ಅಭಿಯಂತರರ
ಬ್ಯಾಡರಾಯನಪುರ ಉಪ ವಿಭಾಗ
ಬಿ.ಬಿ.ಎಂ.ಪಿ ಬೆಂಗಳೂರು-೯೭

Scanned by CamScanner

Augmentation of Water Supply Through borwell network of pipeline and ground water recharge facilities in ward no.05 and 06 (package-03)(package consists of 6 works)

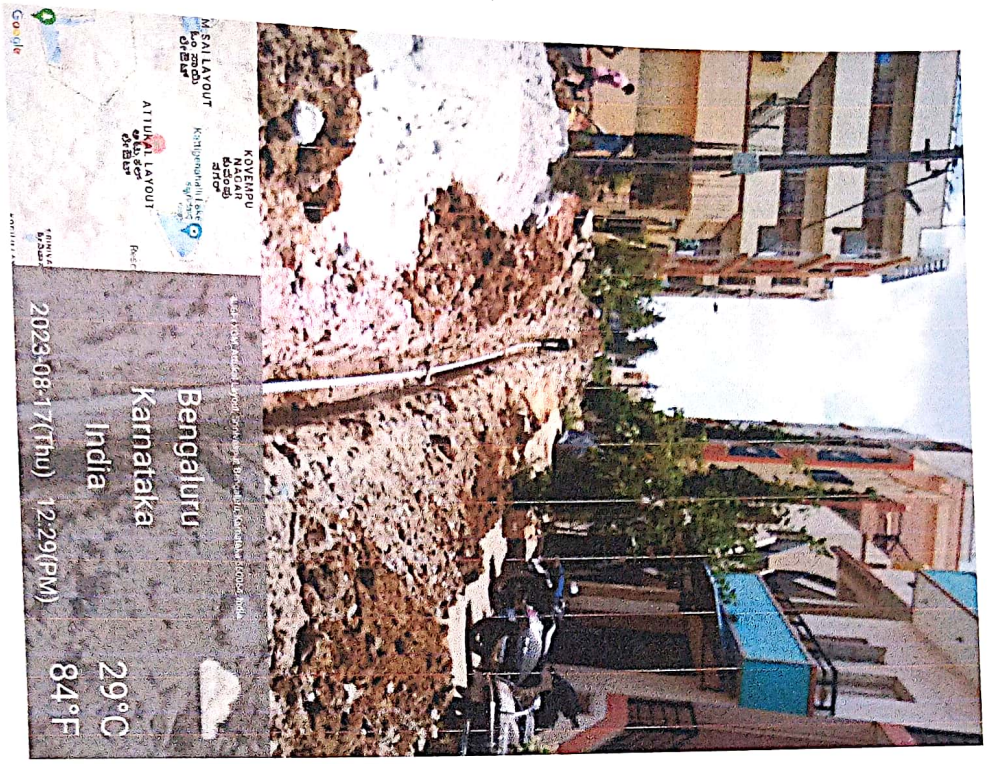

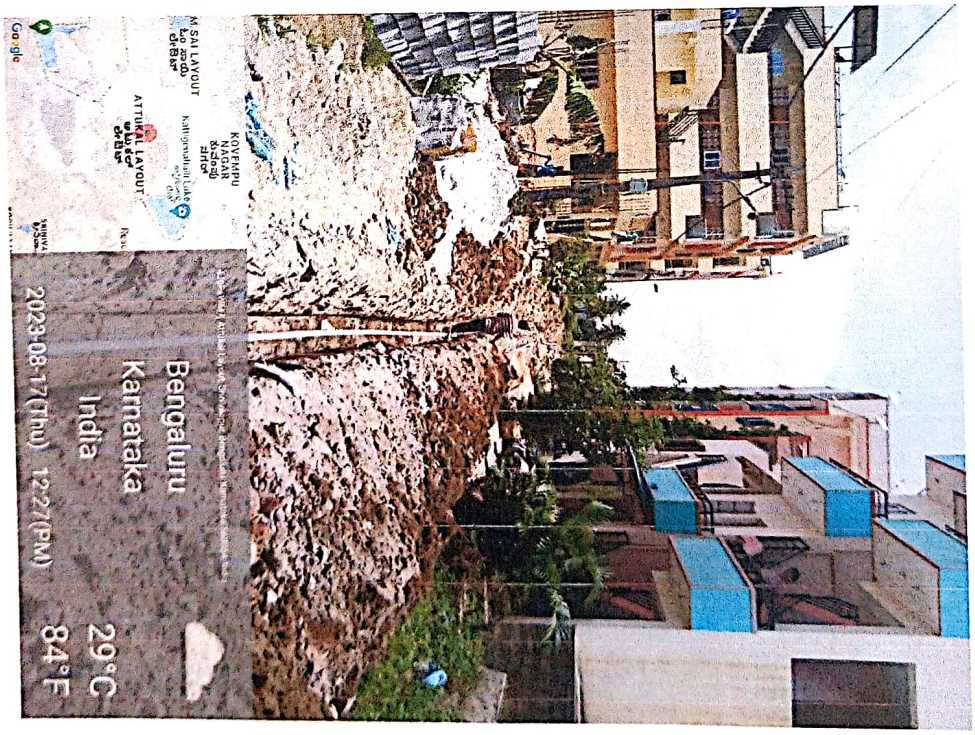

ಸಹಾಯಕ ಕಾರ್ಯಪಾಲಕ ಅಭಿಯಂತರರು
ಬ್ಯಾಡರಾಯನಪುರ ಉಪ ವಿಭಾಗ
ಬಿ.ಬಿ.ಎಂ.ಪಿ. ಬೆಂಗಳೂರು-೭೫

ಸಹಾಯಕ ಅಭಿಯಂತರರು
ಬಿ.ಬಿ.ಎಂ.ಪಿ ಬ್ಯಾಡರಾಯನಪುರ ಉಪ ವಿಭಾಗ

Scanned by CamScanner

Augmentation of Water Supply Through borwell network of pipeline and ground water recharge facilities in ward no.05 and 06 (package-03)(package consists of 6 works)

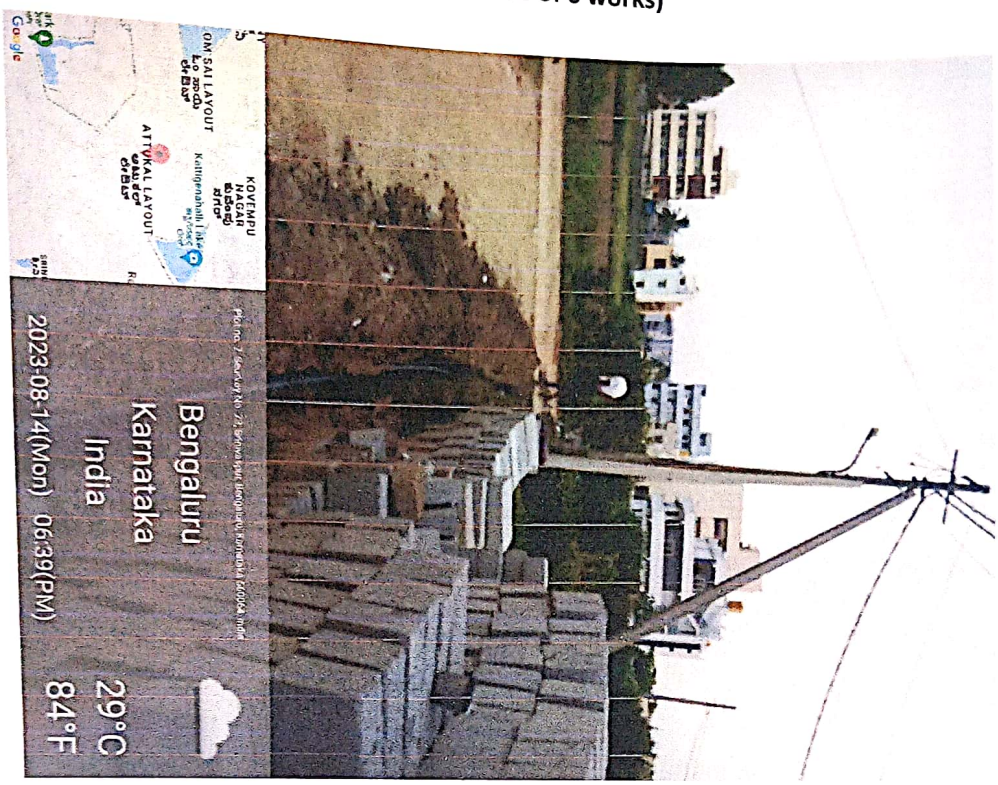

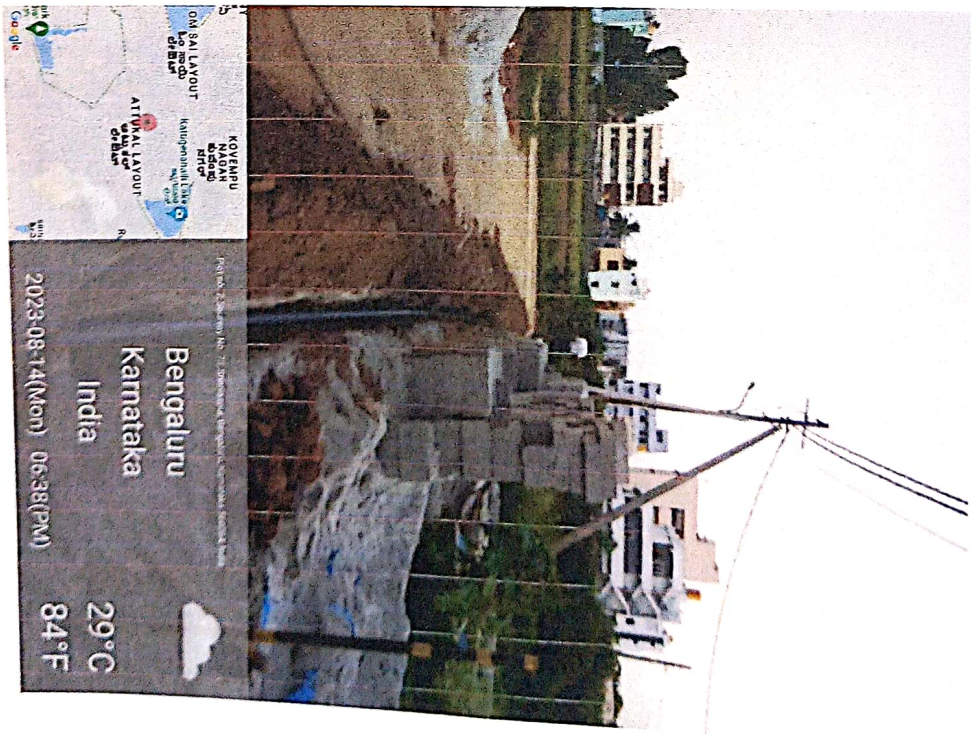

Scanned by CamScanner

Augmentation of Water Supply Through borwell network of pipeline and ground water recharge facilities in ward no.05 and 06 (package-03)(package consists of 6 works)

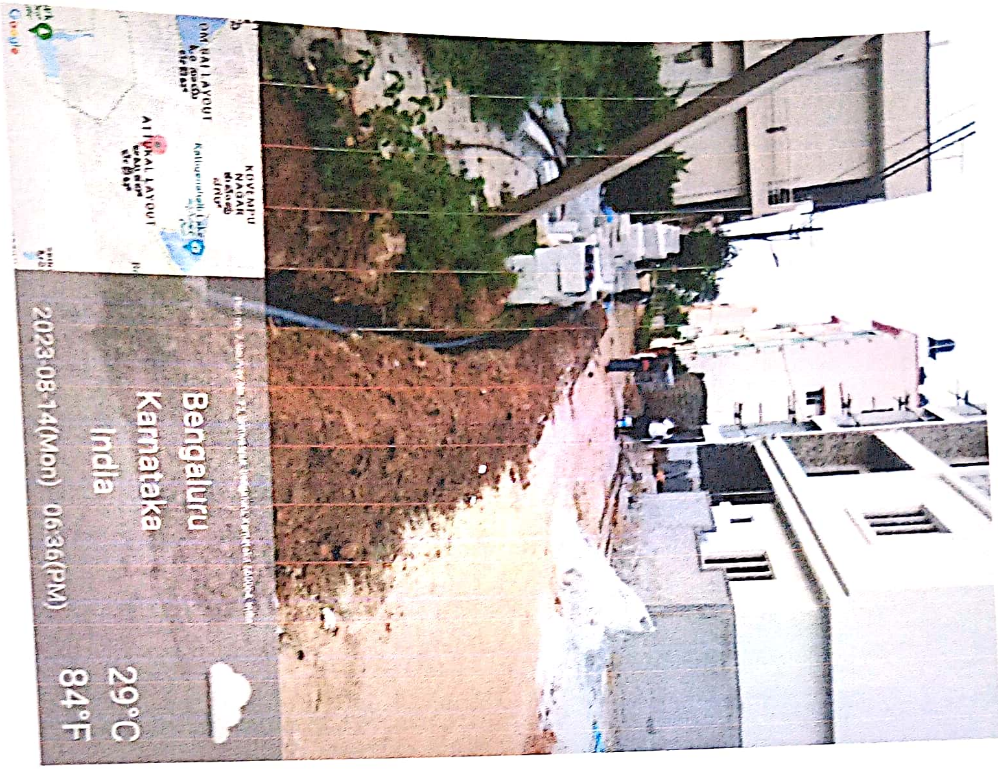

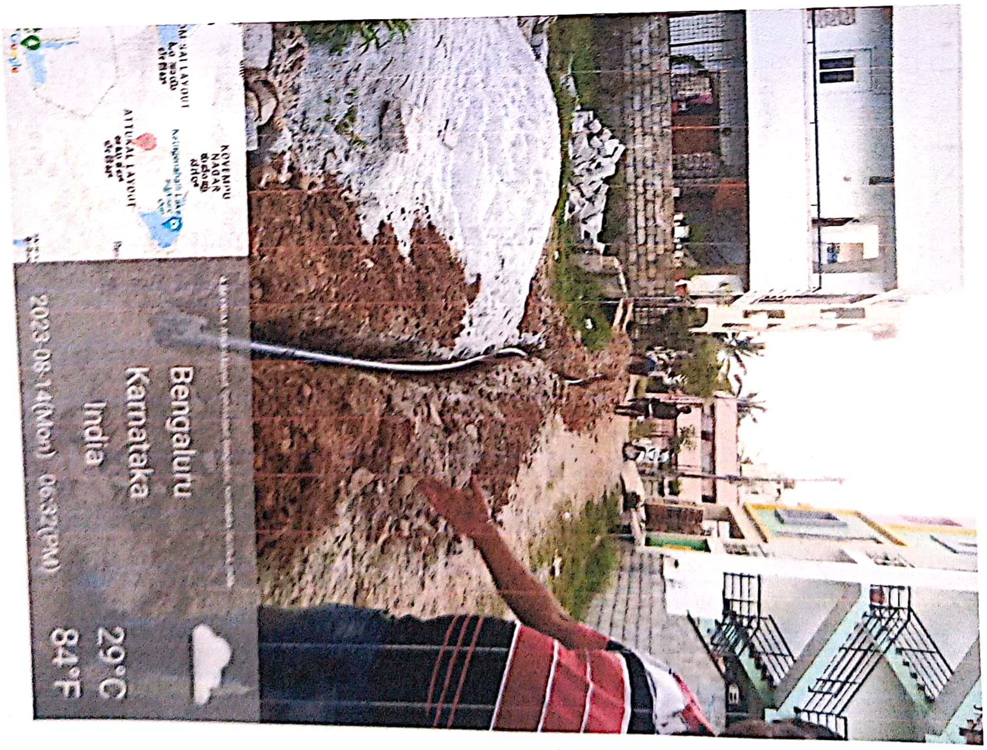

ಸಹಾಯಕ ಅಭಿಯಂತರರು
ಬಿ.ಬಿ.ಎಂ.ಪಿ. ಬ್ಯಾಟರಾಯನಪುರ ಉಪ ವಿಭಾಗ

ಸಹಾಯಕ ಕಾರ್ಯಪಾಲಕ ಅಭಿಯಂತರರು
ಬ್ಯಾಟರಾಯನಪುರ ಉಪ ವಿಭಾಗ
ಬಿ.ಬಿ.ಎಂ.ಪಿ. ಬೆಂಗಳೂರು-74

Scanned by CamScanner

Augmentation of Water Supply Through borwell network of pipeline and ground water recharge facilities in ward no.05 and 06 (package-03)(package consists of 6 works)

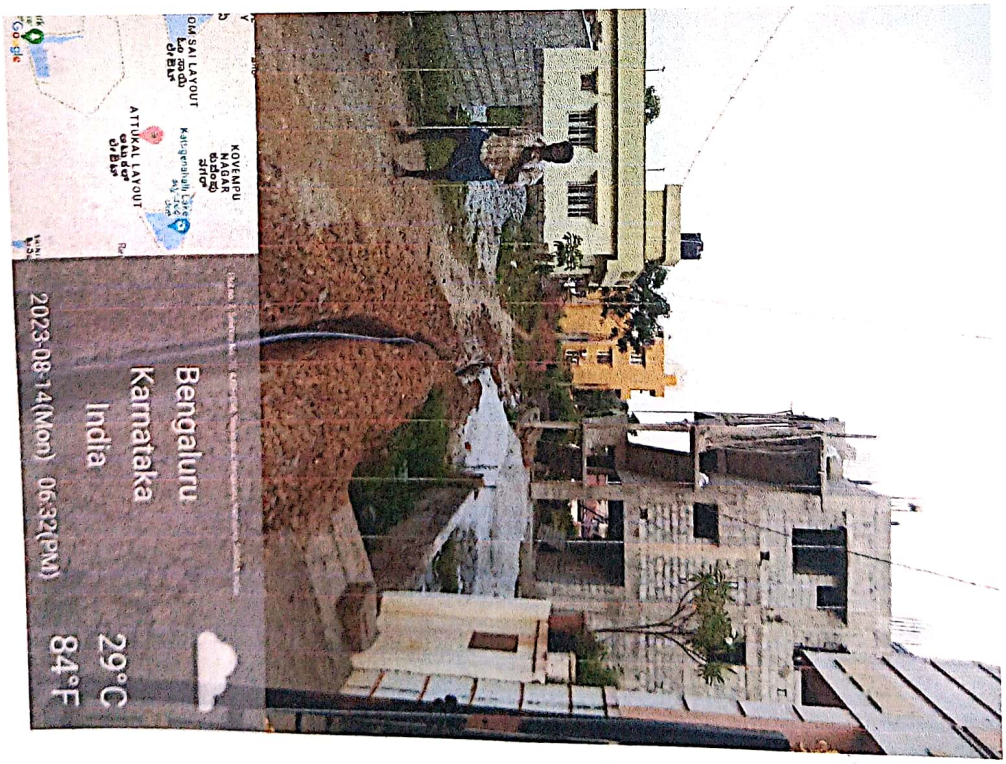

ಸಹಾಯಕ ಅಧಿಯಂತರರು

ಸಹಾಯಕ ಅಧಿಯಂತರರು
ರಾಜರಾಜೇಶ್ವರಿ ನಗರ ವಿಭಾಗ
ಬೆಂಗಳೂರು-74

Scanned by CamScanner

Augmentation of Water Supply Through borwell network of pipeline and ground water recharge facilities in ward no.05 and 06 (package-03)(package consists of 6 works)

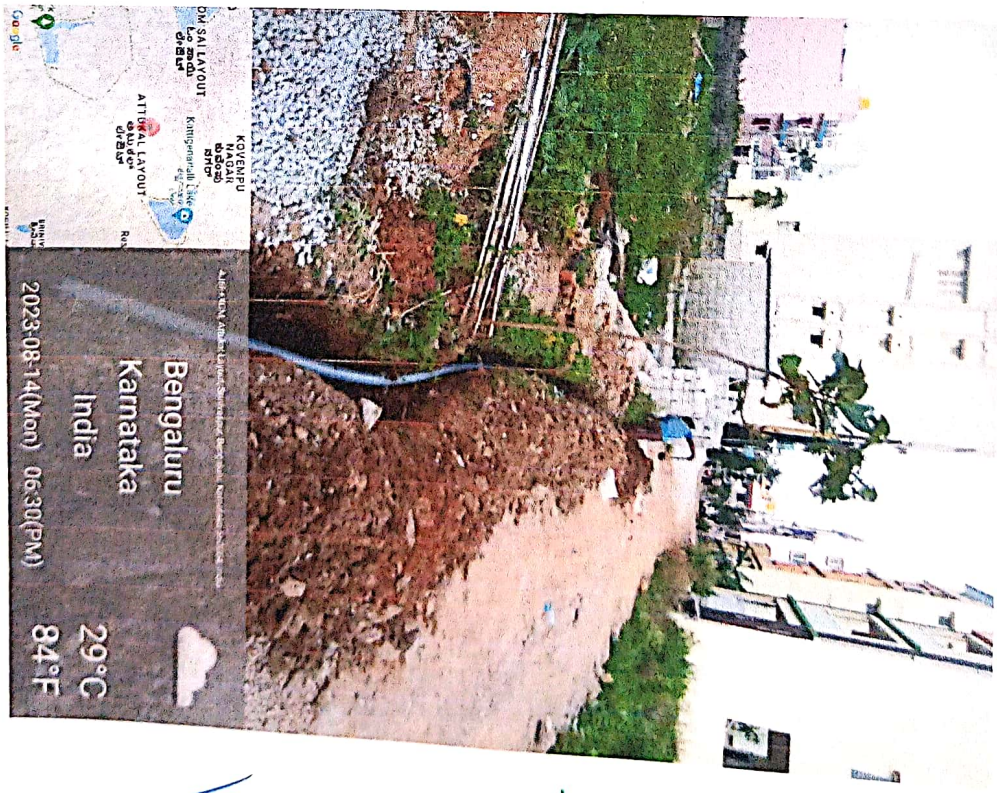

ಸಹಾಯಕ ಅಧಿಯಂತರರು
ಬಿ.ಬಿ.ಎಂ.ಪ ರಾಜರಾಜೇಶ್ವರಿ ನಗರ ವಲಯ

ಸಹಾಯಕ ಕಾರ್ಯಪಾಲಕ ಅಧಿಯಂತರರು
ರಾಜರಾಜೇಶ್ವರಿ ನಗರ ಉಪ ವಿಭಾಗ
ಬಿ.ಬಿ.ಎಂ.ಪ ಬೆಂಗಳೂರು-74

Scanned by CamScanner

Augmentation of Water Supply Through borwell network of pipeline and ground water recharge facilities in ward no.05 and 06 (package-03)(package consists of 6 works)

ಸಹಾಯಕ ಕಾರ್ಯಪಾಲಕ ಅಭಿಯಂತರರು
ಬ್ಯಾಡರಾಯನಪುರ ಉಪ ವಿಭಾಗ
ಬಿ.ಬಿ.ಎಂ.ಪಿ ಬೆಂಗಳೂರು-೯೭

ಸಹಾಯಕ ಅಭಿಯಂತರರು
ಬಿ.ಬಿ.ಎಂ.ಪಿ ಬ್ಯಾಡರಾಯನಪುರ ಉಪ ವಿಭಾಗ

Scanned by CamScanner

Augmentation of Water Supply Through borwell network of pipeline and ground water recharge facilities in ward no.05 and 06 (package-03)(package consists of 6 works)

ಸಹಾಯಕ ಅಧಿಯಂತರರು

ಸಹಾಯಕ ಕಾರ್ಯಪಾಲಕ ಅಧಿಯಂತರರು

Scanned by CamScanner

...ntation of Water Supply Through borwell network of pipeline and ground water recharge facilities in ward no.05 and 06 (package-03)(package consists of 6 works)

ಸಹಾಯಕ ಕಾರ್ಯಪಾಲಕ ಅಧಿಯಂತರರು
ಬಿ.ಬಿ.ಎಂ.ಪಿ ಬ್ಯಾಟರಾಯನಪುರ ಉಪ ವಿಭಾಗ

ಸಹಾಯಕ ಅಧಿಯಂತರರು
ಬಿ.ಬಿ.ಎಂ.ಪಿ ಬ್ಯಾಟರಾಯನಪುರ ಉಪ ವಿಭಾಗ

ಸಹಾಯಕ ಅಧಿಯಂತರರು
ಬಿ.ಬಿ.ಎಂ.ಪಿ ಬ್ಯಾಟರಾಯನಪುರ ಉಪ ವಿಭಾಗ

ಬ್ಯಾಟರಾಯನಪುರ ಉಪ ವಿಭಾಗ

Scanned by CamScanner

Augmentation of Water Supply Through borwell network of pipeline and ground water recharge facilities in ward no.05 and 06 (package-03)(package consists of 6 works)

Scanned by CamScanner

Augmentation of Water Supply Through borwell network of pipeline and ground water recharge facilities in ward no.05 and 06 (package-03)(package consists of 6 works)

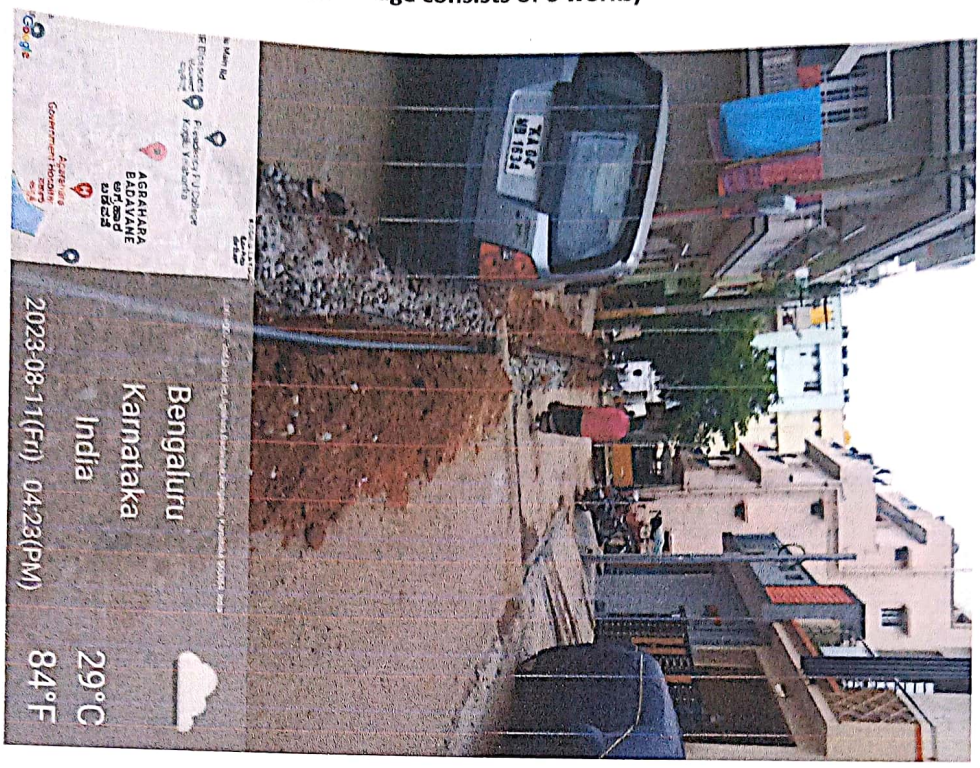

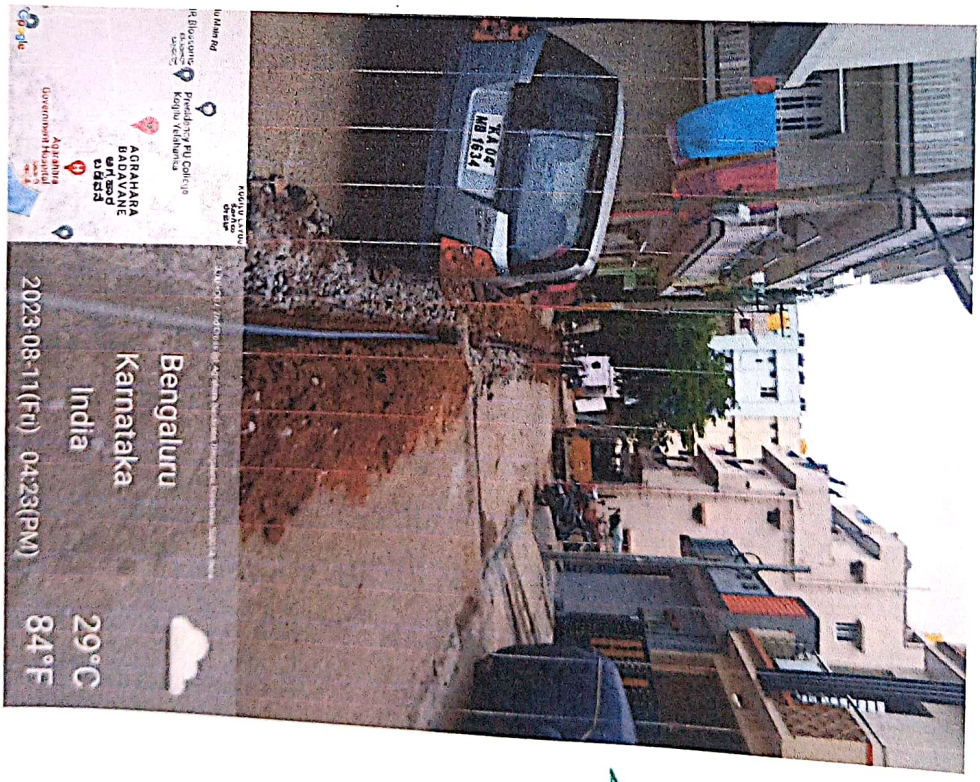

ಸಹಾಯಕ ಕಾರ್ಯಪಾಲಕ ಅಭಿಯಂತರರು
ಬ್ಯಾಟರಾಯನಪುರ ಉಪ ವಿಭಾಗ
ಬಿ.ಬಿ.ಎಂ.ಪಿ. ಬೆಂಗಳೂರು-೯೭

ಸಹಾಯಕ ಅಭಿಯಂತರರು
ಬಿ.ಬಿ.ಎಂ.ಪಿ. ಬ್ಯಾಟರಾಯನಪುರ ಉಪ ವಿಭಾಗ

Scanned by CamScanner

...tion of Water Supply Through borwell network of pipeline and ground water recharge facilities in ward no.05 and 06 (package-03)(package consists of 6 works)

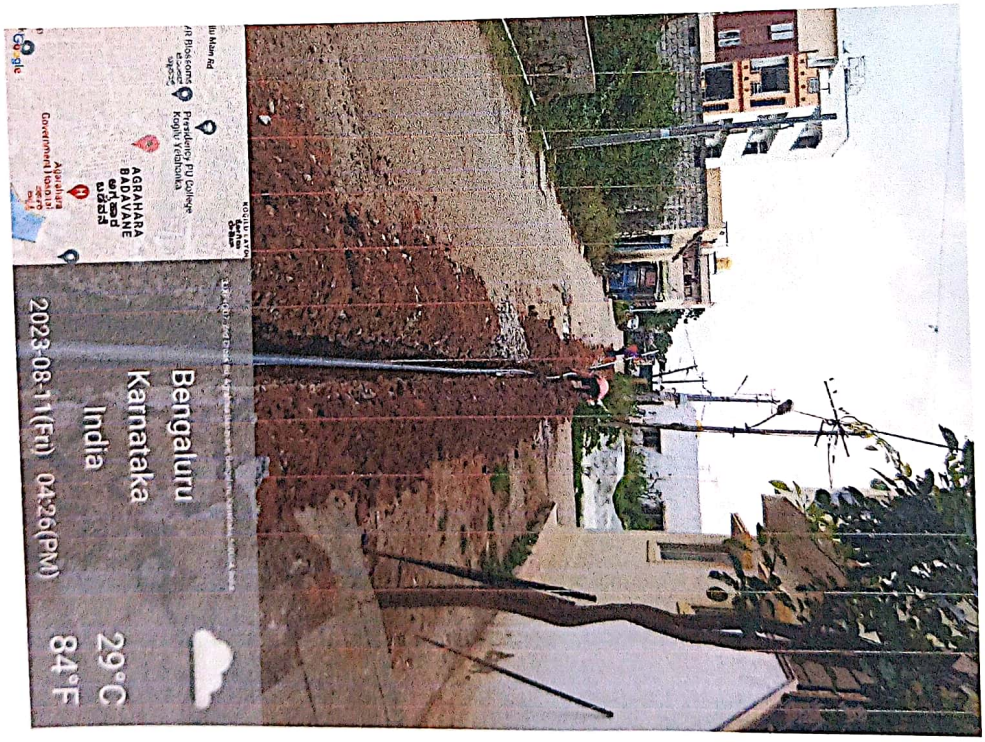

ಸಹಾಯಕ ಕಾರ್ಯಪಾಲಕ ಅಭಿಯಂತರರು
ಬಿ.ಬಿ.ಎಂ.ಪಿ ಯಲಹಂಕ ಉಪ ವಿಭಾಗ

ಸಹಾಯಕ ಕಾರ್ಯಪಾಲಕ ಅಭಿಯಂತರರು
ಬಿ.ಬಿ.ಎಂ.ಪಿ ಯಲಹಂಕ ಉಪ ವಿಭಾಗ

Scanned by CamScanner

Augmentation of Water Supply Through borwell network of pipeline and ground water recharge facilities in ward no.05 and 06 (package-03)(package consists of 6 works)

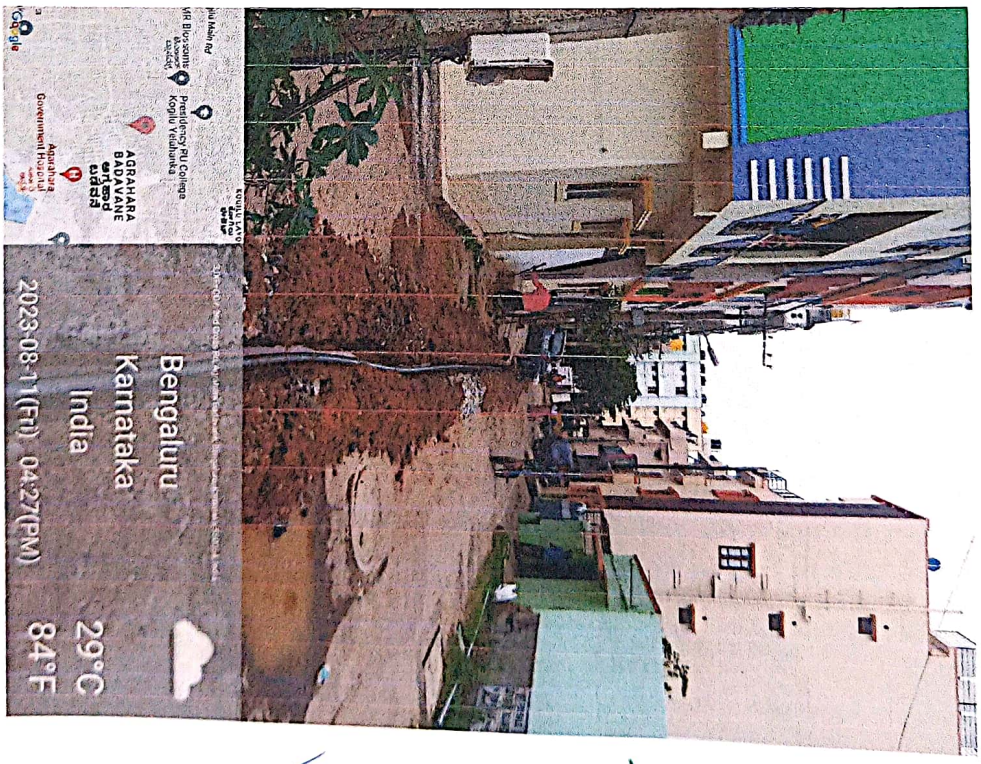

Scanned by CamScanner

Augmentation of Water Supply Through borwell network of pipeline and ground water recharge facilities in ward no.05 and 06 (package-03)(package consists of 6 works)

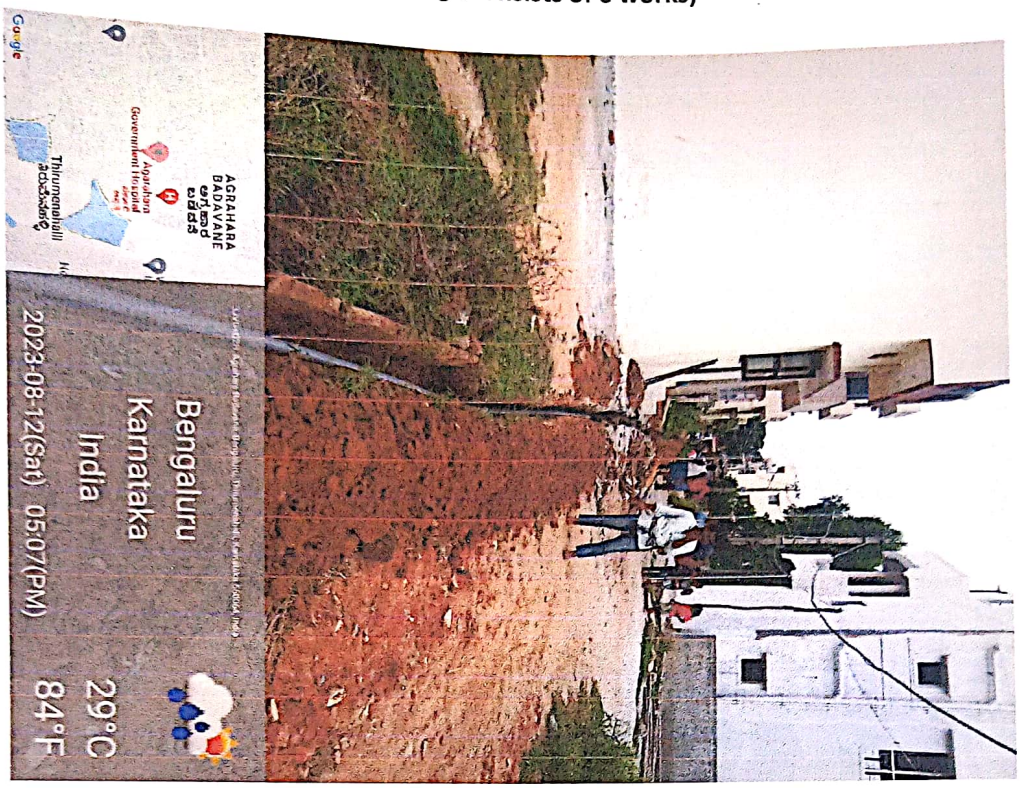

Scanned by CamScanner

Augmentation of Water Supply Through borwell network of pipeline and ground water recharge facilities in ward no.05 and 06 (package-03)(package consists of 6 works)

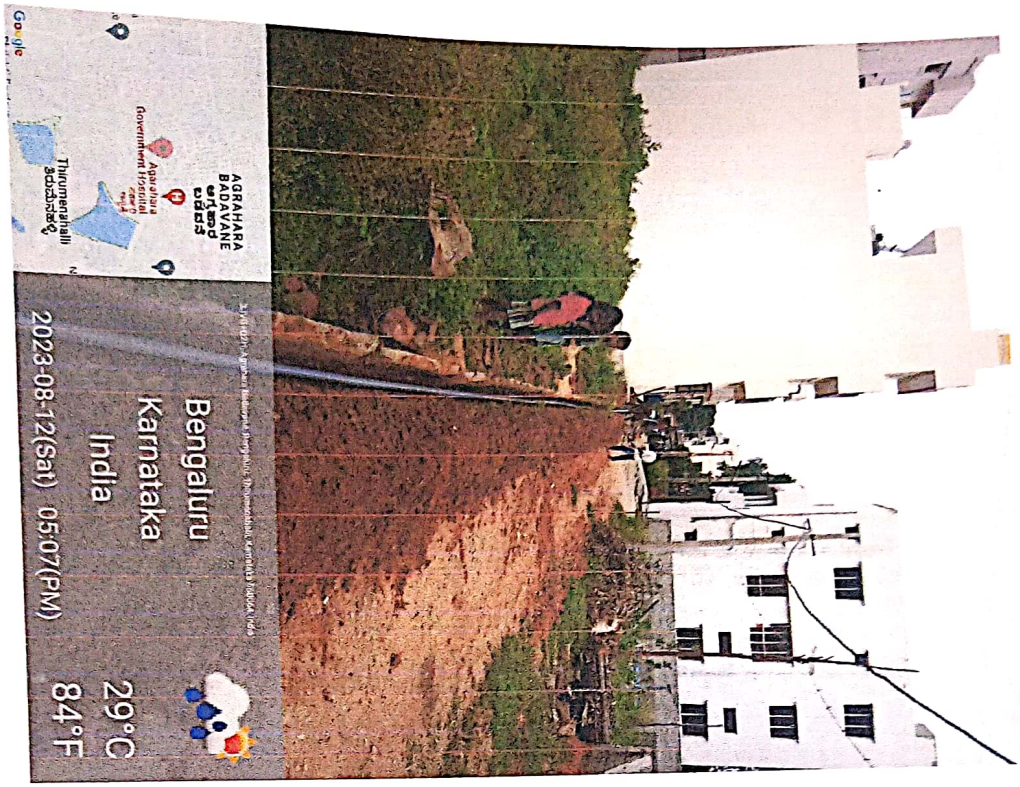

Scanned by CamScanner

Augmentation of Water Supply Through borwell network of pipeline and ground water recharge facilities in ward no.05 and 06 (package-03)(package consists of 6 works)

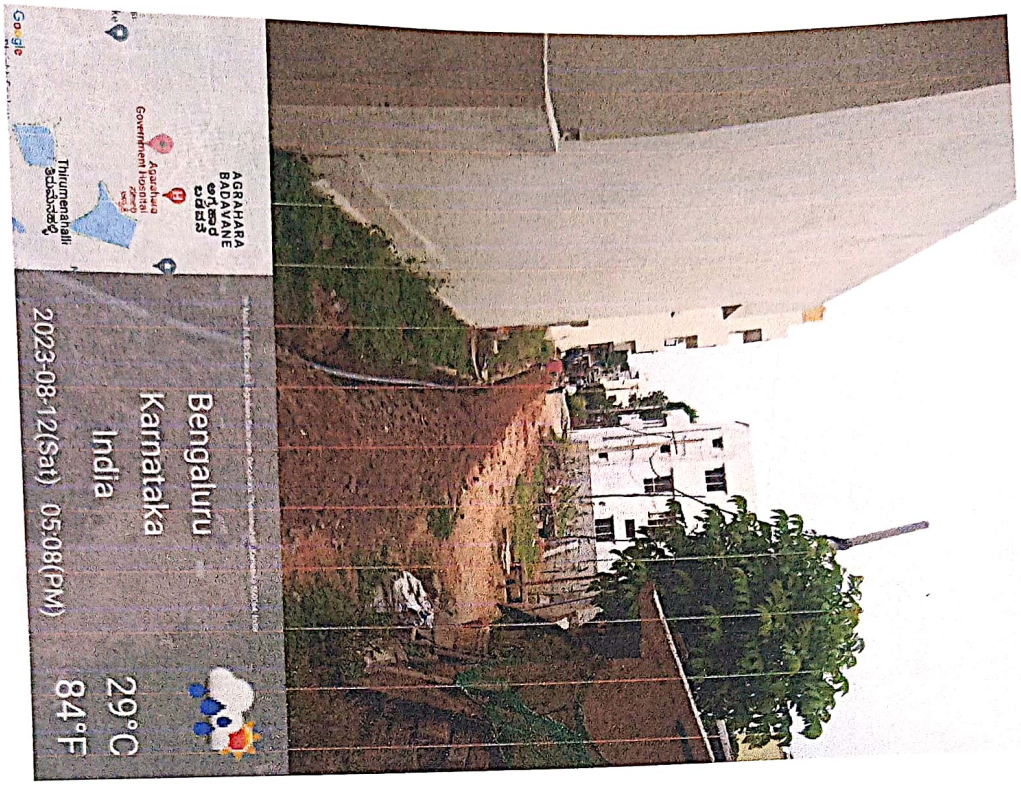

Scanned by CamScanner

Chairman house to lake end road

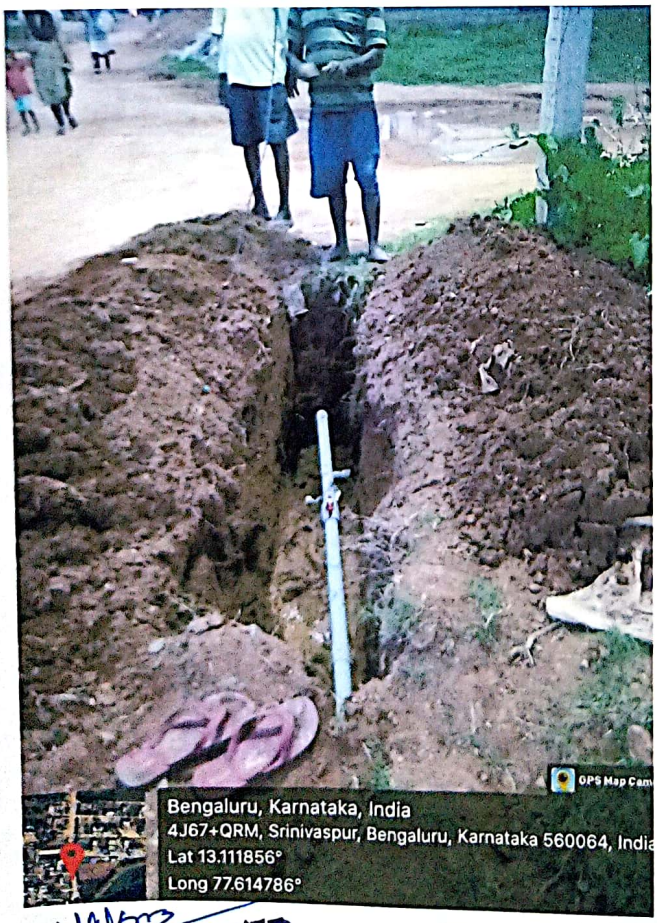

Scanned by CamScanner

Scanned by CamScanner

Scanned by CamScanner

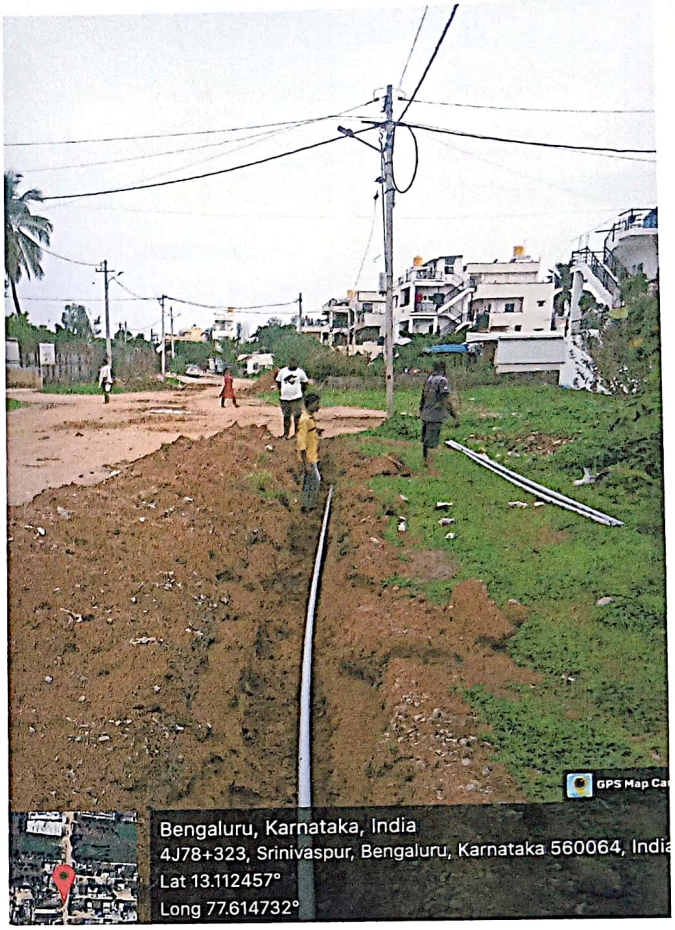

ಸಹಾಯಕ ಅಧಿಯಂತರರು

ಸಹಾಯ ಕಾರ್ಯಪಾಲಕ ಅಧಿಯಂತರರು

Scanned by CamScanner

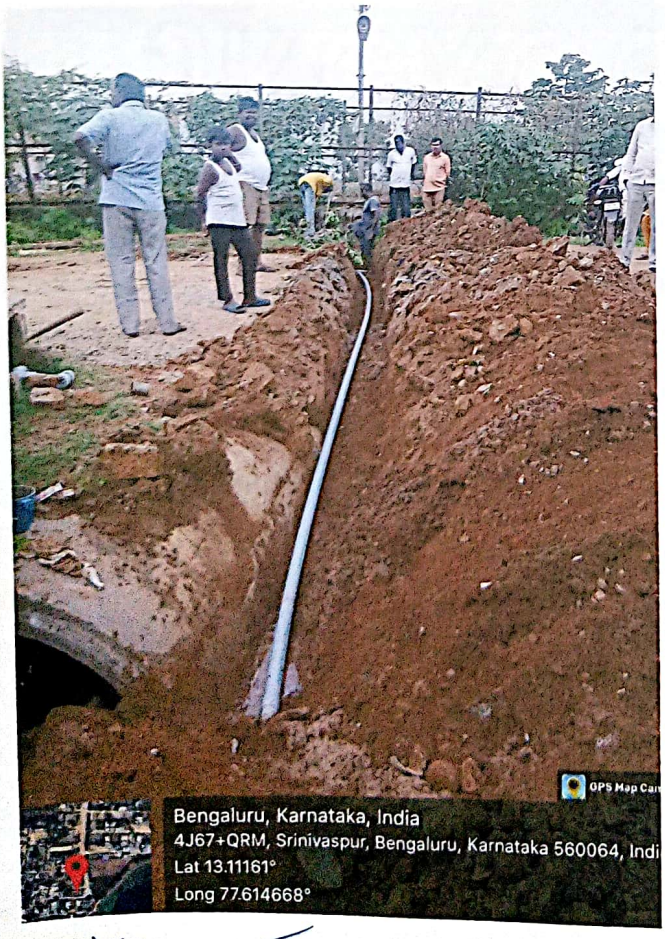

Scanned by CamScanner

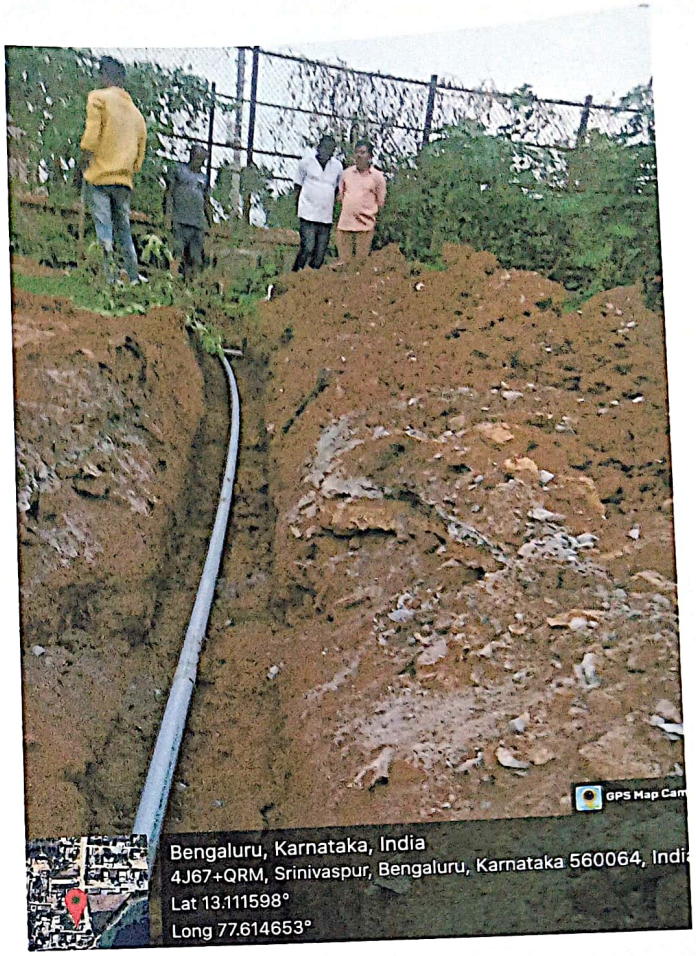

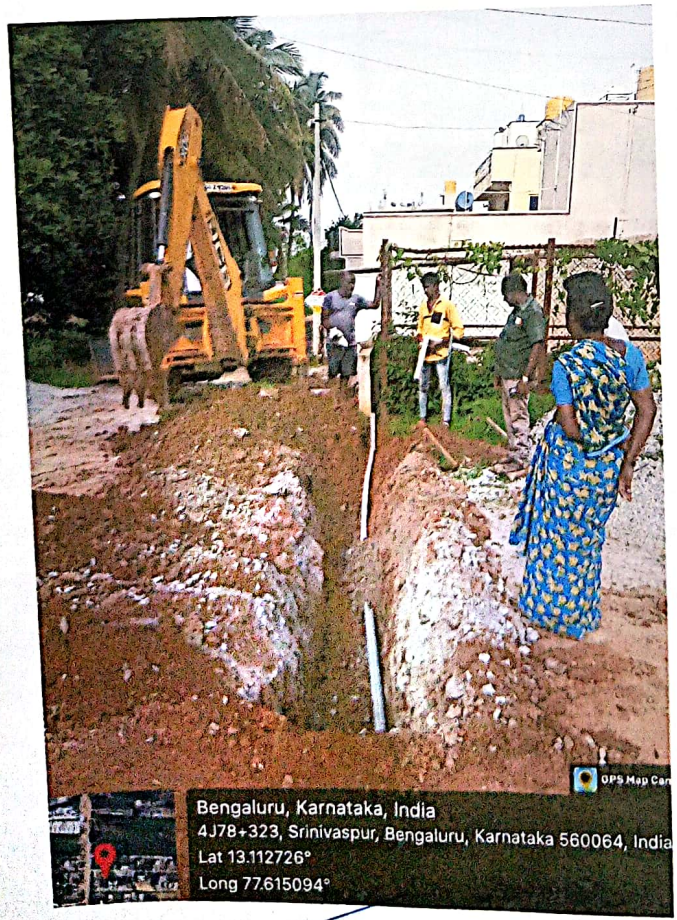

Scanned by CamScanner

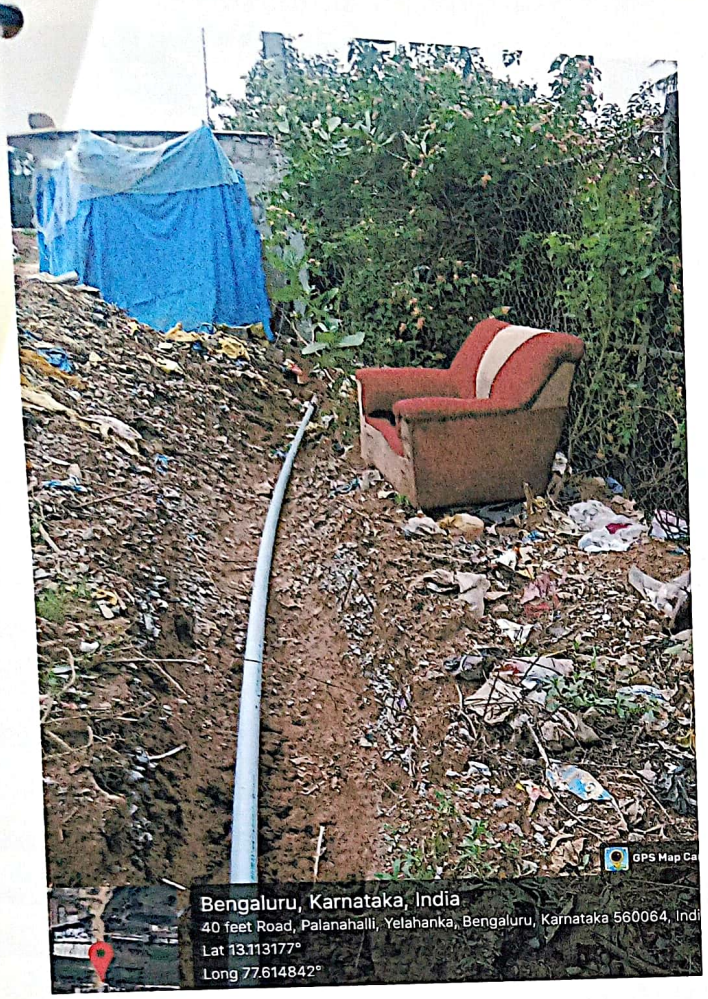

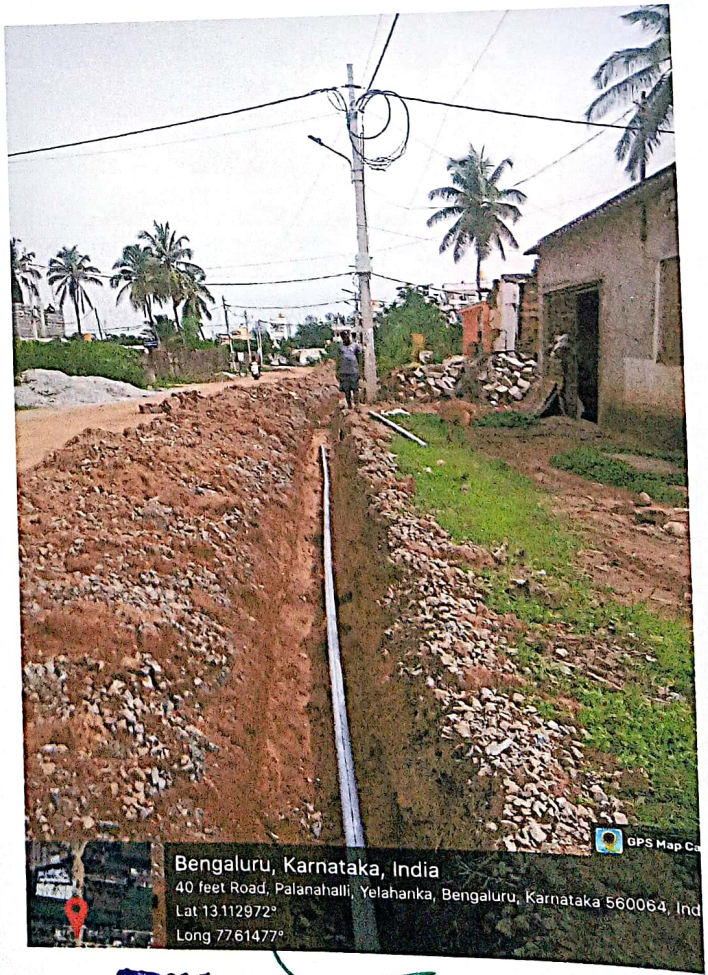

Scanned by CamScanner

Scanned by CamScanner

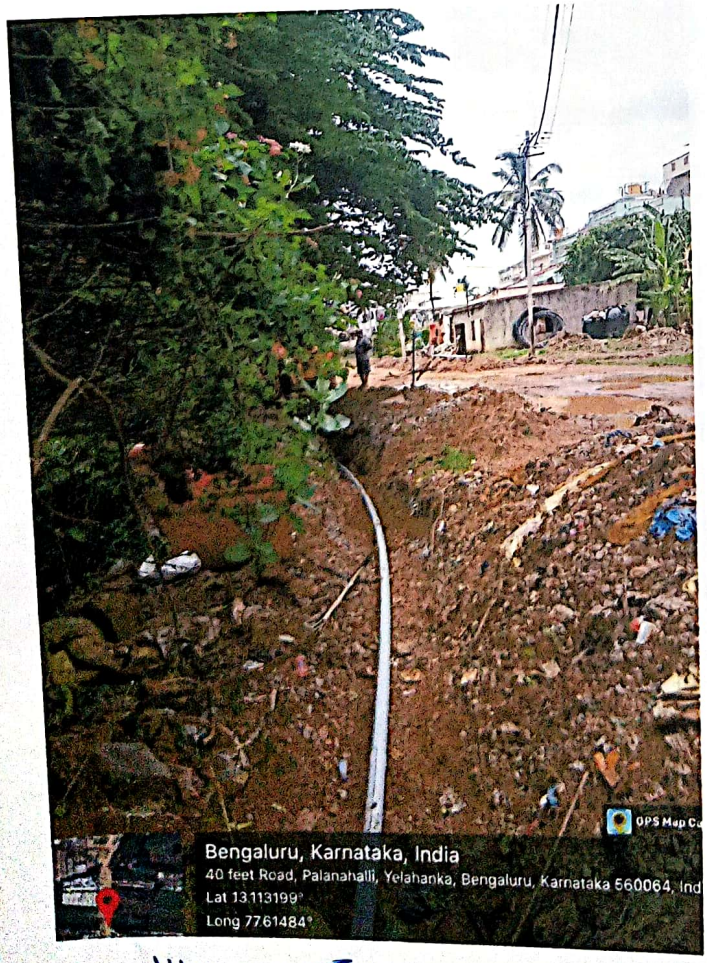

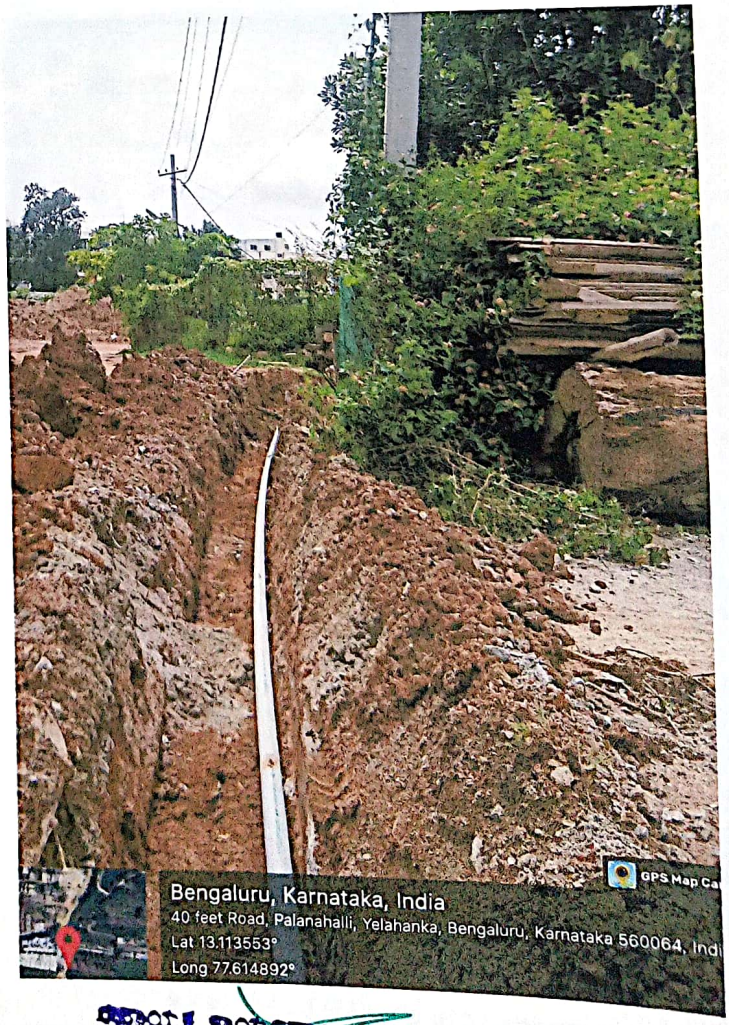

Scanned by CamScanner

Name of the work:-Augmentation of Water Supply through Borewell, network of pipelines and ground water recharge facilities in ward no. 05 & 06 (Package No-3) (Package Consists of 6 Works)

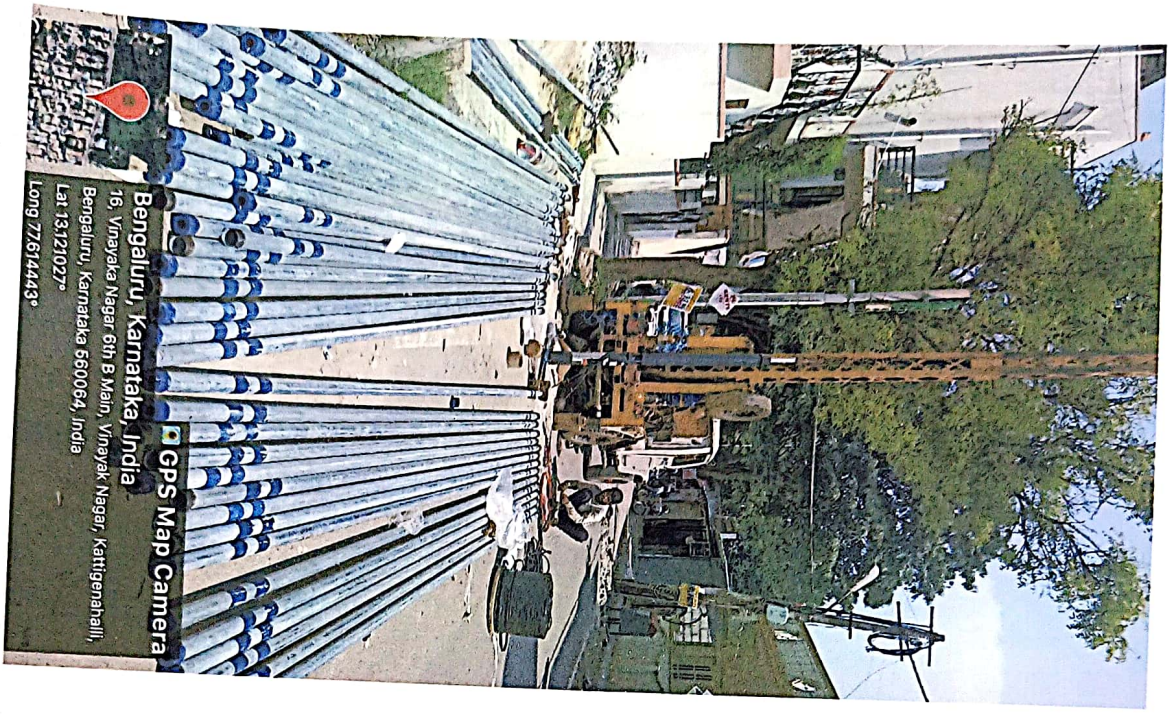

Scanned by CamScanner

Name of the work:-Augmentation of Water Supply through Borewell, network of pipelines and ground water recharge facilities in ward no. 05 & 06 (Package No-3) (Package Consists of 6 Works)

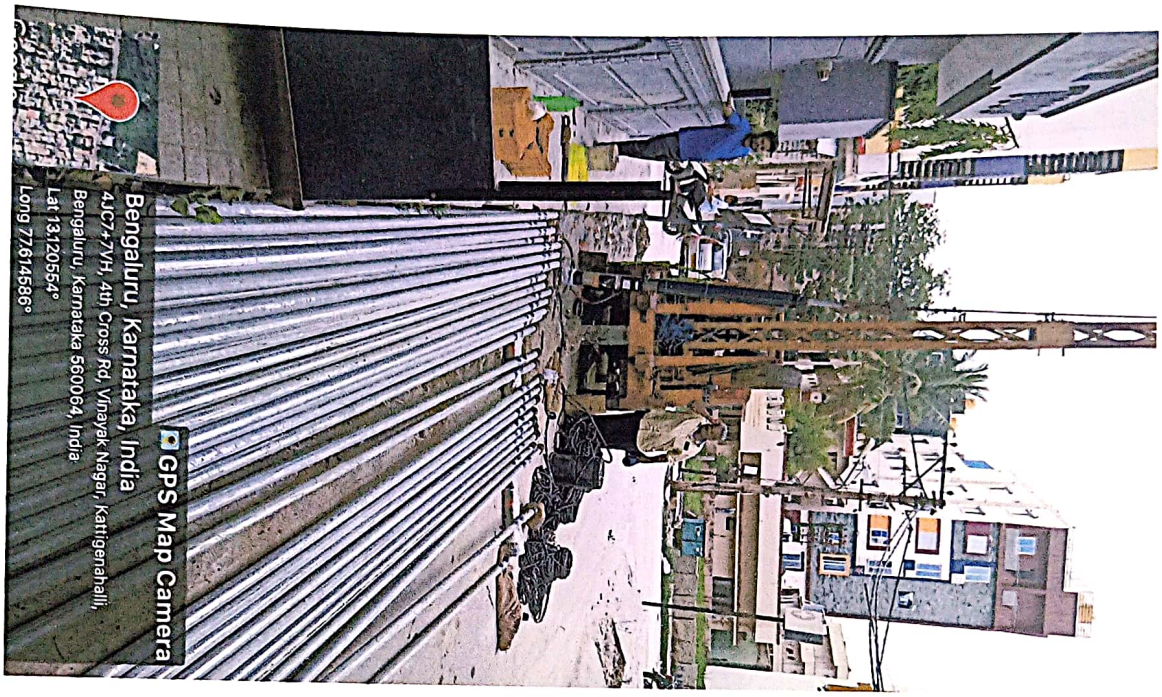

ಸಹಾಯಕ ಅಭಿಯಂತರರು
ಬಿ.ಬಿ.ಎಂ.ಪಿ. ಬ್ಯಾಟರಾಯನಪುರ ಉಪ ವಿಭಾಗ

ಸಹಾಯಕ ಕಾರ್ಯಪಾಲಕ ಅಭಿಯಂತರರು
ಬ್ಯಾಟರಾಯನಪುರ ಉಪ ವಿಭಾಗ
ಬಿ.ಬಿ.ಎಂ.ಪಿ. ಬೆಂಗಳೂರು-[illegible]

Scanned by CamScanner

Name of the work:-Augmentation of Water Supply through Borewell, network of pipelines and ground water recharge facilities in ward no. 05 & 06 (Package No-3) (Package Consists of 6 Works)

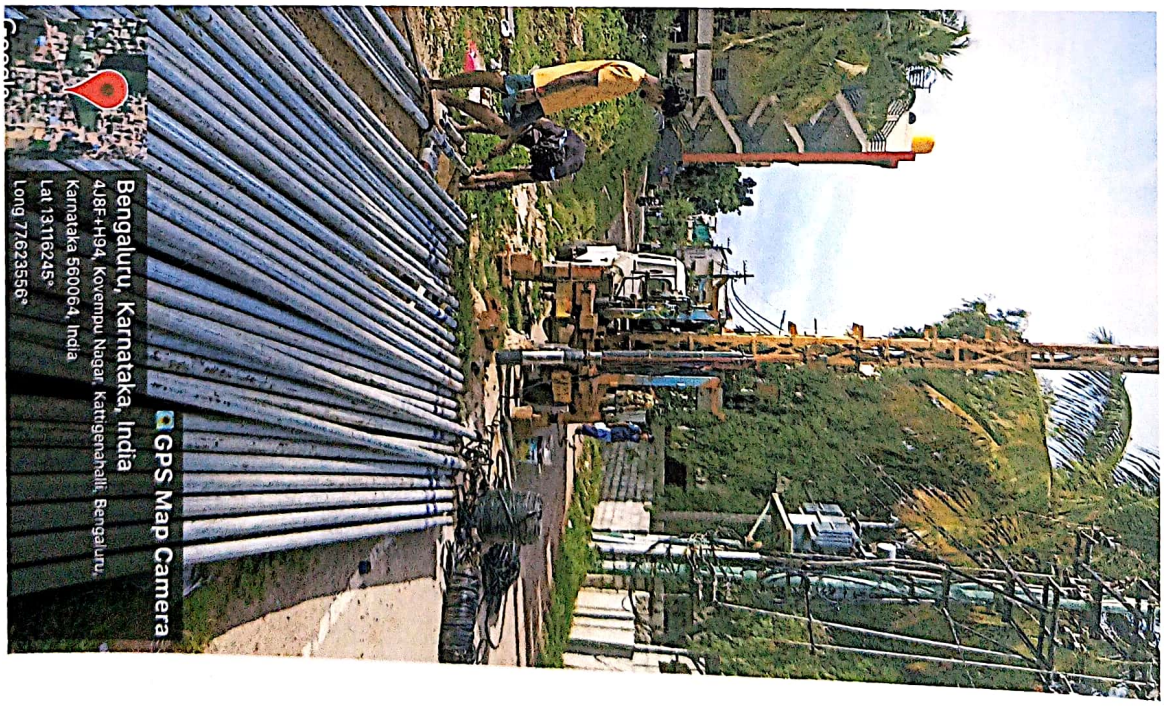

ಸಹಾಯಕ ಅಧಿಯಂತರರು
ಬಿ.ಬಿ.ಎಂ.ಪ ಬ್ಯಾಡರಾಯನಪುರ ಉಪ ವಿಭಾಗ

ಸಹಾಯಕ ಕಾರ್ಯಪಾಲಕ ಅಧಿಯಂತರರು
ಬ್ಯಾಡರಾಯನಪುರ ಉಪ ವಿಭಾಗ
ಬಿ.ಬಿ.ಎಂ.ಪ ಬೆಂಗಳೂರು-೯

Scanned by CamScanner

Name of the work:-Augmentation of Water Supply through Borewell, network of pipelines and ground water recharge facilities in ward no. 05 & 06 (Package No-3) (Package Consists of 6 Works)

ಸಹಾಯಕ ಅಭಿಯಂತರರು
ಬಿ.ಬಿ.ಎಂ.ಪಿ ಬ್ಯಾಟರಾಯನಪುರ ಉಪ ವಿಭಾಗ

ಸಹಾಯಕ ಕಾರ್ಯನಿರ್ವಾಹಕ ಅಭಿಯಂತರರು
ಬ್ಯಾಟರಾಯನಪುರ ಉಪ ವಿಭಾಗ
ಬಿ.ಬಿ.ಎಂ.ಪಿ ಬೆಂಗಳೂರು-೯೭

Scanned by CamScanner

Name of the work:-Augmentation of Water Supply through Borewell, network of pipelines and ground water recharge facilities in ward no. 05 & 06 (Package No-3) (Package Consists of 6 Works)

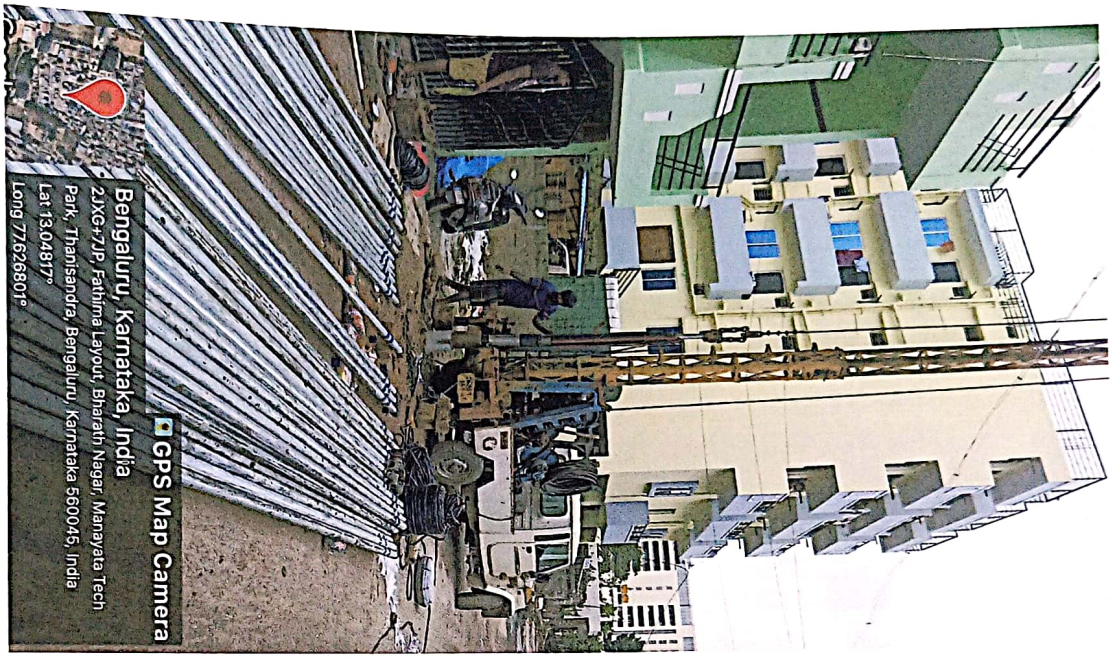

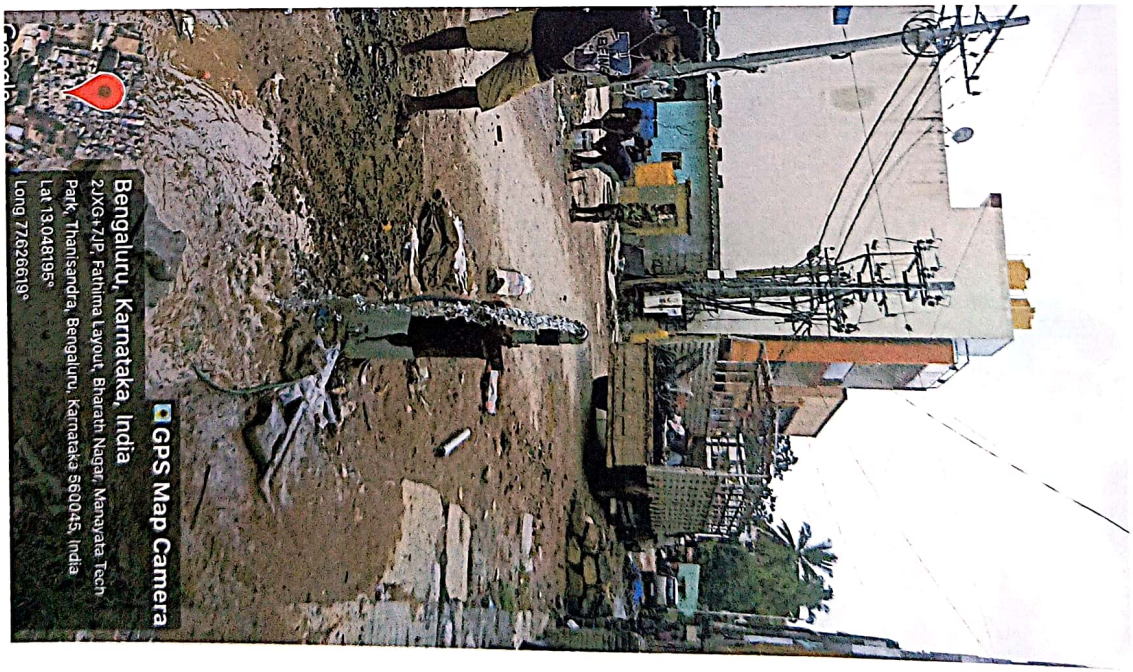

Scanned by CamScanner

Name of the work:-Augmentation of Water Supply through Borewell, network of pipelines and ground water recharge facilities in ward no. 05 & 06 (Package No-3) (Package Consists of 6 Works)

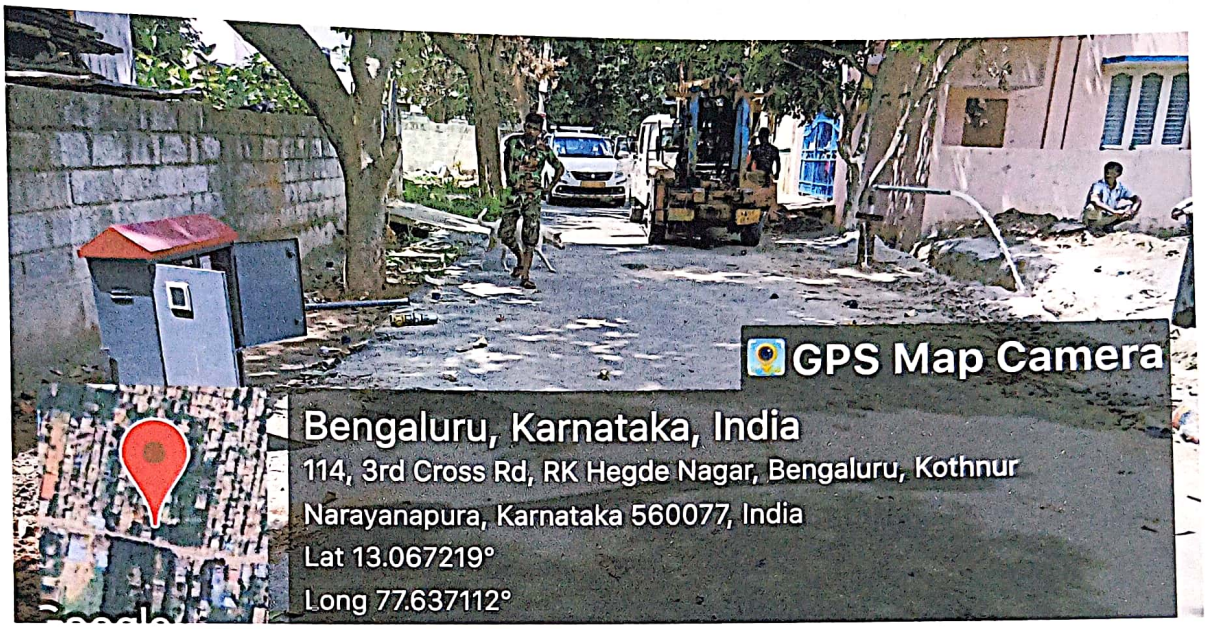

ಸಹಾಯಕ ಅಧಿಯಂತರರು

ಸಹಾಯಕ ಕಾರ್ಯಪಾಲಕ ಅಧಿಯಂತರರು
ದ್ವಾರದಾಯನಪುರ ಉಪ ವಿಭಾಗ

Scanned by CamScanner

Name of the work:-Augmentation of Water Supply through Borewell, network of pipelines and ground water recharge facilities in ward no. 05 & 06 (Package No-3) (Package Consists of 6 Works)

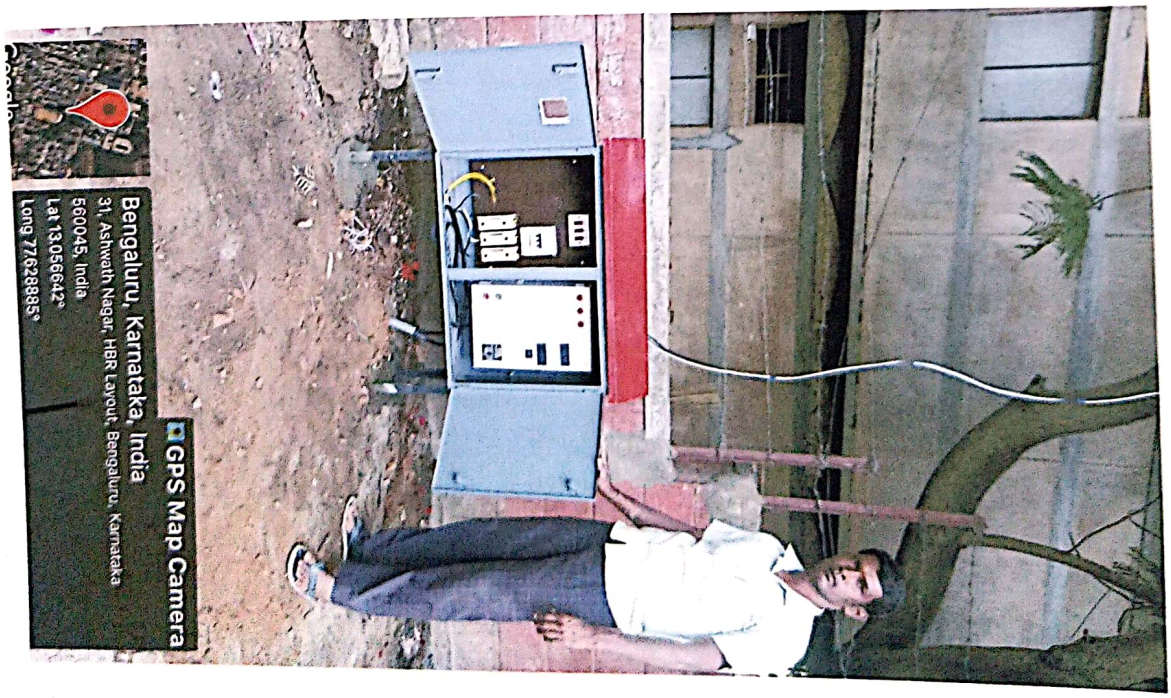

ಕಾರ್ಯಪಾಲಕ ಅಧಿಯಂತರು
ಬಿ.ಬಿ.ಎಂ.ಪಿ ಸ್ಯಾಟಲೈಟ್ ಟೌನ್ ವಿಭಾಗ

ಕಾರ್ಯಪಾಲಕ ಅಧಿಯಂತರವರ
ಕಛೇರಿಯನ್ನಪರ ಟೌನ್ ವಿಭಾಗ
ಬಿಬಿಎಂಪಿ ಬೆಂಗಳೂರು-78

Scanned by CamScanner

Name of the work:-Augmentation of Water Supply through Borewell, network of pipelines and ground water recharge facilities in ward no. 05 & 06 (Package No-3) (Package Consists of 6 Works)

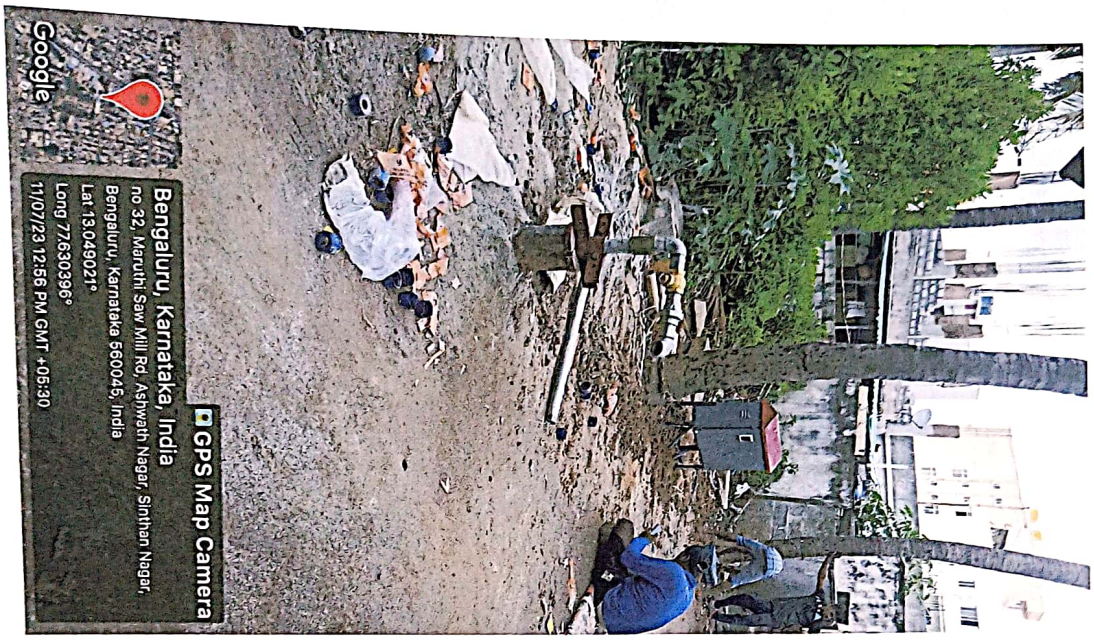

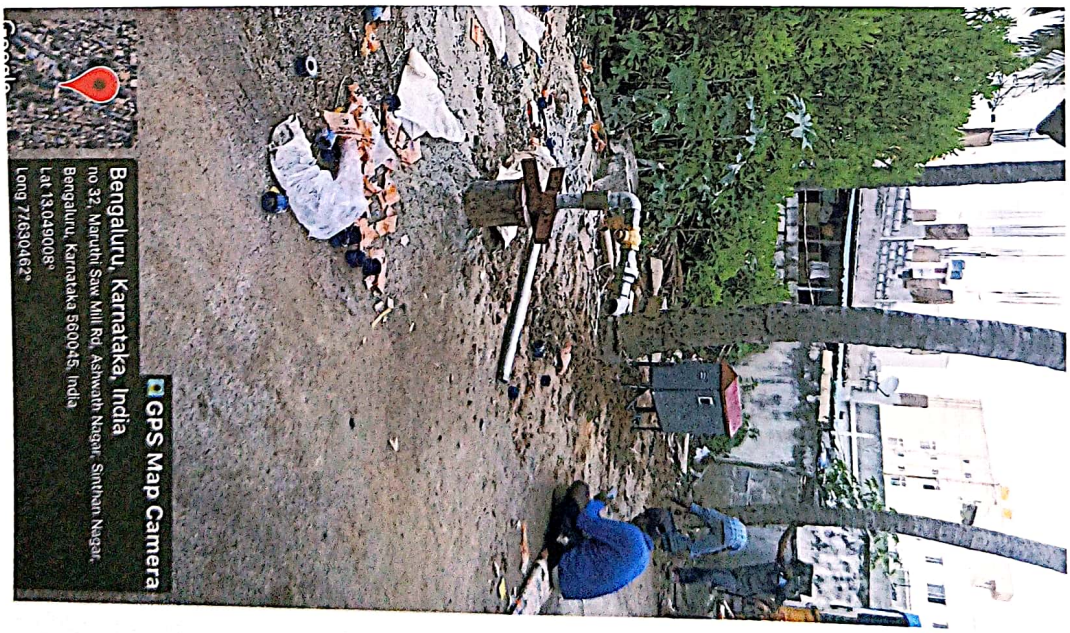

ಸಹಾಯಕ ಕಾರ್ಯಪಾಲಕ ಅಭಿಯಂತರರು
ಬ್ಯಾಡರಾಯನಪುರ ಉಪ ವಿಭಾಗ
ಬಿಬಿಎಂಪಿ ಬೆಂಗಳೂರು-೯೭

ಸಹಾಯಕ ಅಭಿಯಂತರರು
ಬಿಬಿಎಂಪಿ ಬ್ಯಾಡರಾಯನಪುರ ಉಪ ವಿಭಾಗ

Scanned by CamScanner

Name of the work:-Augmentation of Water Supply through Borewell, network of pipelines and ground water recharge facilities in ward no. 05 & 06 (Package No-3) (Package Consists of 6 Works)

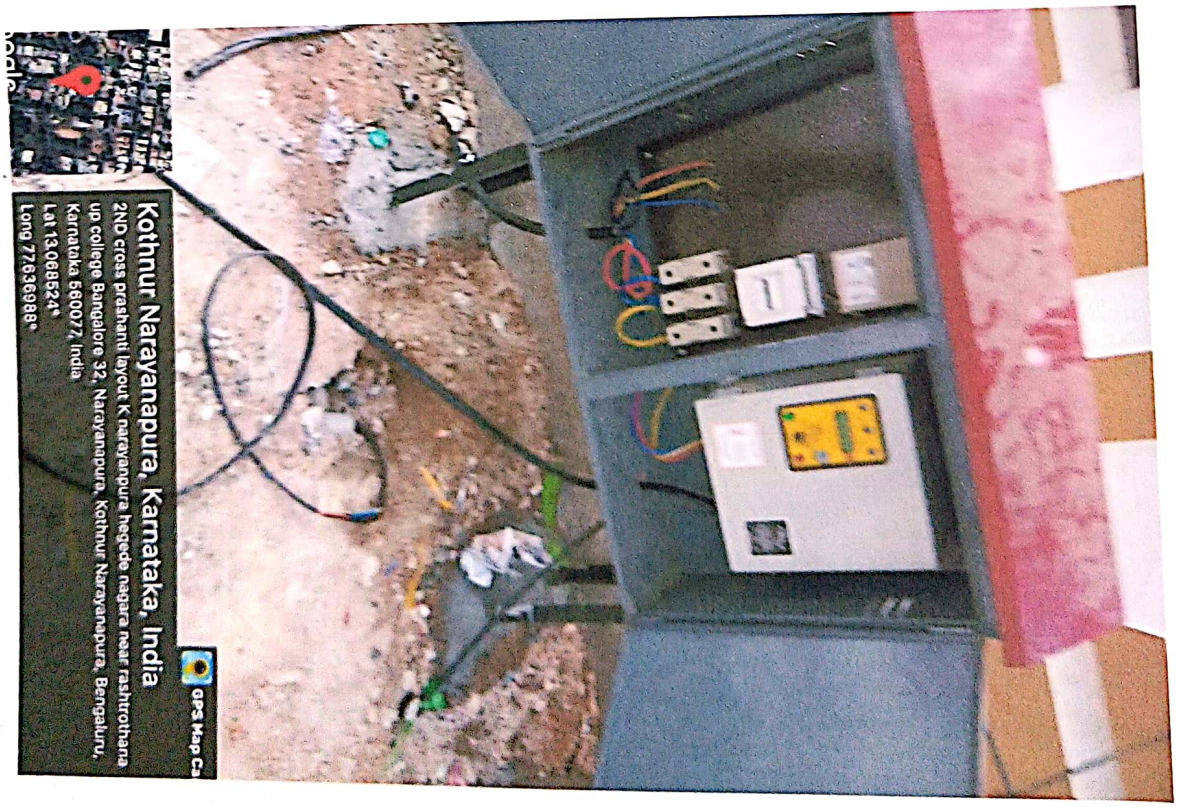

ಕಿರಿಯ ಅಭಿಯಂತರರು
ಬಿ.ಬಿ.ಎಂ.ಪಿ ಬ್ಯಾಟರಾಯನಪುರ ಉಪ ವಿಭಾಗ

ಹಿರಿಯ ಕಾರ್ಯನಿರ್ವಾಹಕ ಅಭಿಯಂತರರು
ಬ್ಯಾಟರಾಯನಪುರ ಉಪ ವಿಭಾಗ
ಬಿ.ಬಿ.ಎಂ.ಪಿ ಬೆಂಗಳೂರು-೯೭

Scanned by CamScanner

Name of the work:-Augmentation of Water Supply through Borewell, network of pipelines and ground water recharge facilities in ward no. 05 & 06 (Package No-3) (Package Consists of 6 Works)

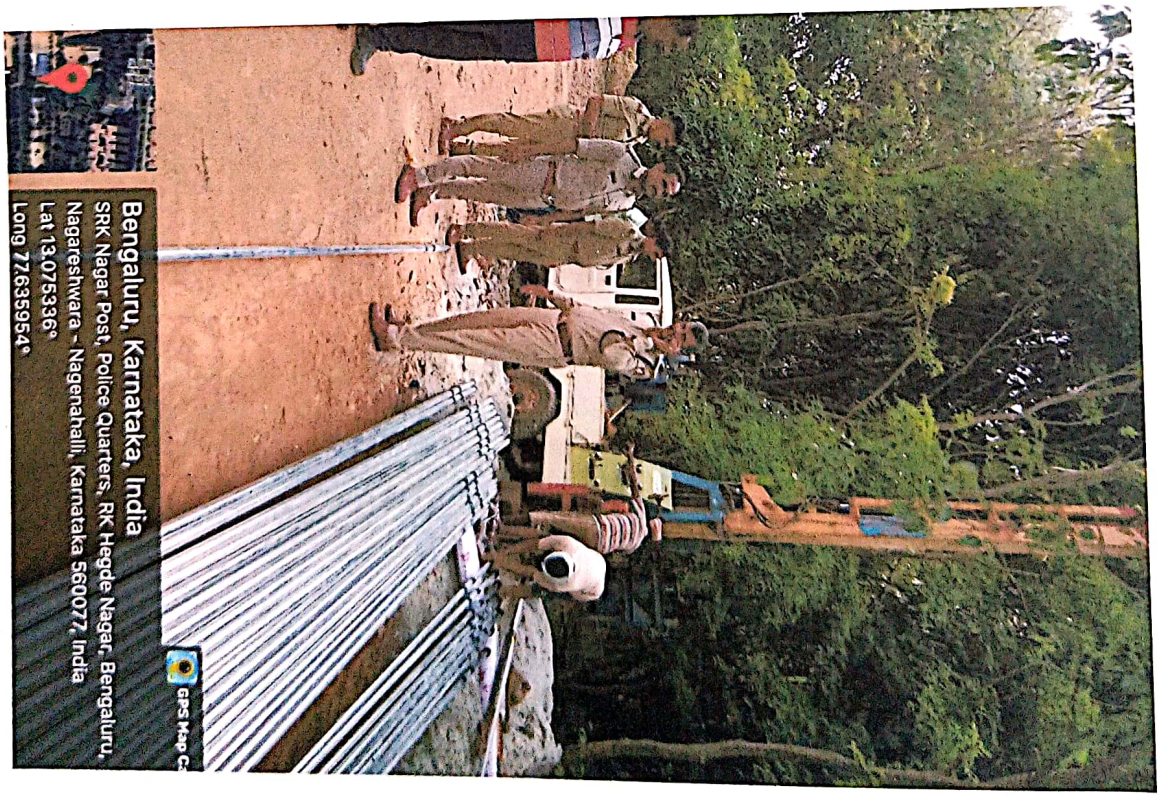

Scanned by CamScanner